德蒙压缩机
DREAM COMPRESSOR

DM(V)-G/DHV-G Series Single Stage Direct Drive/Permanent Magnetic Screw Air Compressor

CONTACT US

Tel:+86 13482161490
Email:sales@dmcomp.com
www.dreamcompressor.com
www.dmcomp.com(chinese)

Professional Air Compressor Solution Provider

Dream (Shanghai) Compressor Co.,Ltd.
No.30 Caoli Road, jinshan district,
Shanghai, China

Stability I Energy Saving I Efficiency I Silence

Specifications are subject to change without notice due to improvement in performance. Anything needed please contact us.

Energy Saving Enhances Value, Ingenuity Creates the Future!

Dream Compressor

Create the first brand of energy- saving silent air compressor

Stability
Engery Saving

About Us

For more than a decade, Dream (Shanghai) Compressor Co., Ltd.has been striving to become one of the leading manufacturers of compressed air solutions in China.

The dream is located in Xingta industrial zone, Shanghai Jinshan district with 25,000 square meter factory coverage, is specialized in designing, manufacturing and sales of air compressors and air treat-ment systems with an annual capacity of 10, 000 units. Through years of efforts, its products have won wide recognition and acclaim from the domestic and oversea markets for high performance and reliability, durability and customer care.

The company fully complies with international standards in its production and management and has acquired (Quality Assurance) certificates of ISO9001, CE Certificate for European Market, UL & ASME certificate for United States market and Class O certificate from TUV for our oil-free screw compressors.as well as a variety of other certificates in terms of environmental protection, safety, and electrical engineering.

· Our product lines covering the following areas:

· Oil-injected rotary screw compressors (Fixed speed and variable speed; high, normal and low pres-sure)

· Portable screw air compressors (Diesel-powered and electric motor powered)

· Oil-free air compressors (dry type, water-lubricated type)

· High-pressure piston air compressors (Oil-injected and oil-free)

· Air treatment equipment (Air dryers, air filters and air storage tank)

Certificates

高新技术 | 专利技术 | 产品质量安全 | GC节能认证 | ISO 9001 | CE欧盟认证

Dream Compressor has always been a leader in the field of compressor technology, and its products include fixed screw air compressors, mobile screw compressors, piston air compressors, air dryers, precision filters, etc., which are widely used in various industries , Dream oil-free full range of products have gained the German Rhine class 0 certification. Dream company has become the premier supplier of screw compressors and piston machines with its rich experience and continuous innovation technology. After efforts, Dream has been successfully accepted by the mainland market with a good reputation.

Covering 17 product series, 500+ products for customers to select, one-stop air compressor solution provider for various industries.

DM(V)-G Series Single Stage Direct Drive Screw Air Compressor

01 Durable, efficent and stable air end

1. Adopt the design idea of "large rotor, large bearing, low speed" to reduce noise and vibration, and increase the life and stability of the host ;
2. The tooth surface is processed by a rotor grinder to create a high-precision rotor, which is the first guarantee for the air end high efficiency and stability ;
3. Adopt new type 5:6 asymmetric rotor tooth profile, high-precision three-coordinate measuring machine for comprehensive measurement, increase the air flow by 5%-10%.

02 High-efficiency permanent magnet synchronous motor

1. IP54 protection level, more stable and reliable than IP23 in harsh environments ;
2. Low temperature rise design, motor temperature rise is less than 60K, higher efficiency, extending the service life of the motor ;
3. Use ceramic-plated bearings to completely eliminate the impact of shaft current on the bearings ;
4. It is made of rare-earth permanent magnet materials, with large torque during starting and running, and small current during starting and running ;
5. Reasonable magnetic field design, magnetic density distribution, energy-saving motor has a wider working frequency range and low operating noise ;
6. Cooperate with the operation of the frequency converter to realize the frequency conversion soft start, avoid the strong mechanical impact of the machine and equipment when the motor is started at full voltage, which is beneficial to protect the mechanical equipment, reduce equipment maintenance, and improve the reliability of the equipment.

03 High-quality and efficient coupling

1. The coupling is a torsion elastic coupling with a failure protection function, which can effectively prevent and reduce the vibration and impact generated during operation ;
2. The elastic body is only subjected to pressure and can withstand greater loads. The drum-shaped teeth of the elastic body can avoid stress concentration.

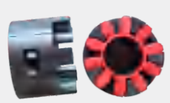

04 Low noise cooling fan

1. IP44 cooling fan, F grade insulation, higher air pressure of the inner rotor fan, more air volume, better cooling effect ;
2. Optimum fan blade shape, low noise.

05 Advanced and reliable electronic control system

1. The large-size color LCD touch screen has a good human-machine communication interface, and the touch screen has functions of preventing accidental touch and sleep ;
2. Customized vector inverter, perfectly matched with the motor, low frequency and large torque, can output 180% rated torque ;
3. Fully monitor various parameters of the machine, including voltage detection, three-phase unbalance detection, overpressure, overtemperature, etc., without the need for special care ;
4. Configure the Internet of Things, you can view the unit operating status on your mobile phone ;
5. Independent air duct design, suitable for various working conditions.

06 High-quality three filters

1. The filtration area of the air filter exceeds 150% of the normal requirement, with low intake pressure loss and good energy efficiency ;
2. The oil filter adopts an enlarged imported glass fiber material oil filter design, The rated processing capacity of the oil filter is ⩾1.3 times the circulating oil volume, with high filtration accuracy and good durability ;
3. The oil separation core is made of imported glass fiber, which has good filtering effect and low pressure loss ;
4. The layout design of the three filters is reasonable, the maintenance is convenient, and the downtime is reduced.

07 Special valve group

1. Special intake valve for screw compressor, easy to start the unit, with automatic adjustment function, low flow rate, low pressure loss, lower energy consumption, low intake noise ;
2. Reliable minimum pressure maintenance valve, low pressure loss, precise control, ultra-fast return to seat, to ensure that the air does not return ;
3. Temperature control valve : Mixed flow temperature control valve: The unit is equipped with a mixed flow temperature control valve to ensure that the unit is more convenient to start in a low temperature environment, and the oil supply of the unit is guaranteed at all times; the oil supply temperature of the air end is guaranteed The unit is at its best performance.

08 Other features

1. Independent air inlet design with noise reduction and energy saving ;
2. Compact sheet metal with good noise reduction and protection effect ;
3. Electrical independent air with more stable electrical work.

DHV-G Series Permanent Magnetic Screw Air Compressor

01 Durable, efficient and stable host

1. Adopt the design idea of "large rotor, large bearing, low speed" to reduce noise and vibration, and increase the life and stability of the host ;

2. The tooth surface is processed by a rotor grinder to create a high-precision rotor, which is the first guarantee for the host high efficiency and stability ;

3. Adopt a new type of asymmetric rotor tooth profile, high-precision three-coordinate measuring machine for comprehensive measurement, increase the air flow 5%-10%.

02 High efficiency oil-cooled permanent magnet motor

1. IP65 protection level, which is more stable and reliable than IP23 in harsh environments ;

2. Oil-cooled design, use lubricating oil to cool the motor, the motor's operating temperature is more stable, and the service life is longer. There is no motor axial fan, so there is no axial fan energy efficiency loss ;

3. Coaxial design with the male rotor of the host, without coupling, and loss of energy efficiency of the gearbox ;

4. Using 38UH magnetic steel material, higher temperature resistance.

03 Custom vector inverter

1. Professional customization, perfect match with the motor ;

2. Completely monitor various parameters of the motor, including the motor temperature, to reduce the risk of high temperature of the motor ;

3. Independent air duct design, strong environmental adaptability ;

4. Fast response, greater low-frequency torque.

Internal cold and hot zone design, independent cooling fan air intake, good cooling effect.

Canopy is noise reduction design, compact structure, small footprint, easy installation, quiet.

04 Low noise centrifugal fan & high efficiency heat exchanger

1. The use of forward-inclined centrifugal fan, with specially designed cooler, has good cooling effect and low noise of the whole machine ;

2. The modular design of the cooler effectively eliminates thermal stress, has a long service life and good heat exchange effect.

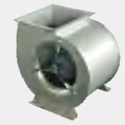

05 High-quality three filters

1. The filtration area of the air filter exceeds 150% of the normal requirement, with low intake pressure loss and good energy efficiency ;

2. The oil filter adopts an enlarged imported glass fiber material oil filter design . The rated processing capacity of the oil filter is ⩾1.3 times the circulating oil volume, with high filtration accuracy and good durability ;

3. The oil separation core is made of imported glass fiber, which has good filtering effect and low pressure loss ;

4. The layout design of the three filters is reasonable, the maintenance is convenient, and the downtime is reduced.

06 Special valve group

1. Special intake valve for screw compressor, easy to start, with automatic adjustment function, low flow rate, low pressure loss, lower energy consumption, low intake noise ;

2. Reliable minimum pressure maintenance valve, low pressure loss, precise control, ultra-fast return to seat, to ensure that the user does not return air ;

3. Temperature control valve : Mixed flow temperature control valve: The unit is equipped with a mixed flow temperature control valve to ensure that the unit is more convenient to start in a low temperature environment, and the oil supply of the unit is guaranteed at all times; the oil supply temperature of the host is guaranteed The unit is at its best performance.

Customer Service And Support

▲ **As an air compressor manufacturer, we are steadily moving towards service providers and creating value for customers,make our customers successful.**

● Ensure the safe and stable operation of customer equipment and solve user's problems promptly. ● Training customer operation personnel and service personnel. ● Feedback information. ● Track corrective actions. ● Aircompressor Failure Report and Repair Process.

Response Time: We promise to get back to you within 24 hours.

Service Hotline: whatsapp/skype/wechat:+86 13482161490.

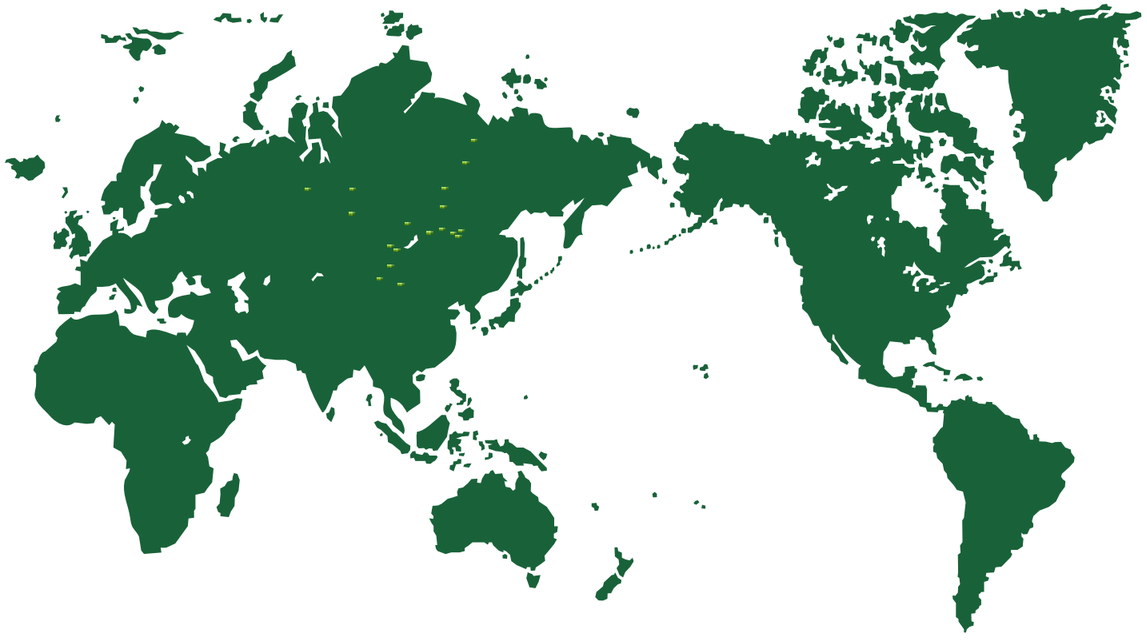

Intelligent Control Technology–smart Cloud Technology

Three major functions and values of cloud intelligent control

Digital Station

Intelligent control: Reduce operation and maintenance costs by 10–30%

- 3D virtual air compressor station
- Dynamic data monitoring
- Workshop diagnosis report
- Online fault warning
- Maintenance cycle reminder

Intelligent control

Intelligent tuning: reduce labor hours by 250%

- Automatic control of air compressor
- AI algorithm autonomous tuning
- Device priority dynamic decision
- Intelligent control of auxiliary equipment

Energy saving of the whole station

Energy saving of the whole station:save 5–30% of power consumption inthe workshop

- Edge computing technology
- Narrowband constant pressure technology
- Multi–parameter and multi–constraint control algorithm
- Big data visualization technology

Digital station value

Total station monitoring and control (computer side)

1. Air compressor, refrigerated air dryer, adsorption air dryer, water pump, fan, waste heat recovery machine, flow meter, electric meter, etc.

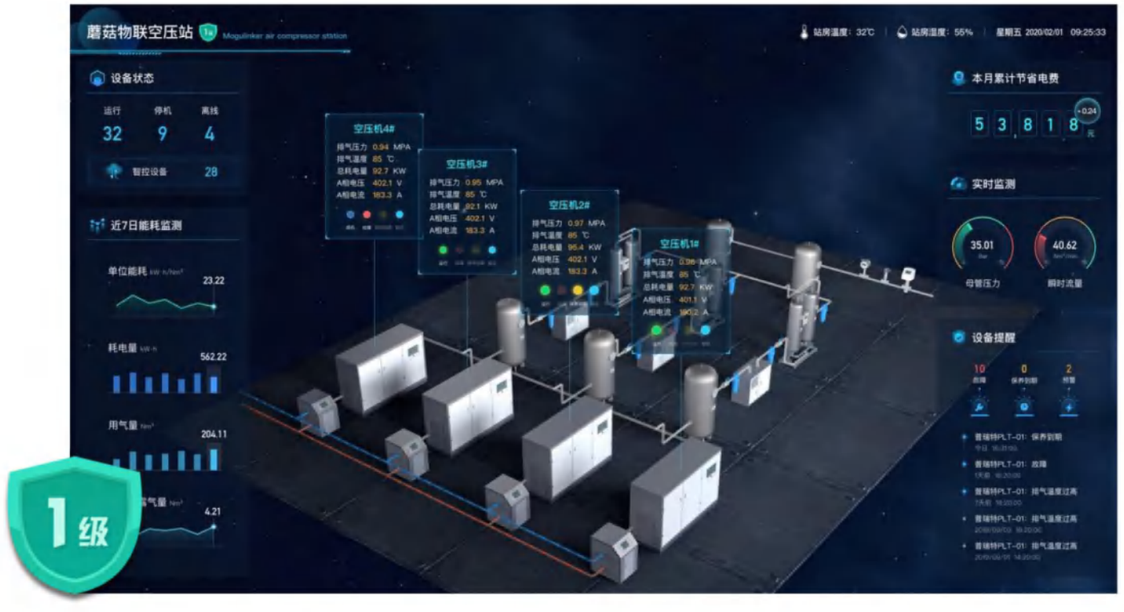

Overall energy saving

Compared with power fixed speed air compressor, variable speed air compressor has practical significance in energy saving.

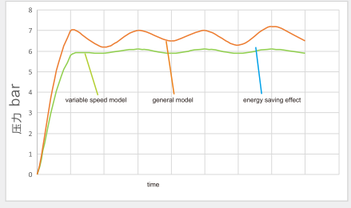

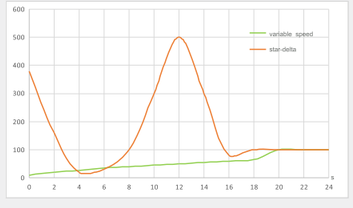

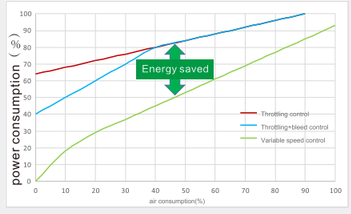

1.The pressure control of variable speed air compressor is precise. It can quickly respond to pressure changes, adjust the speed of the permanent magnet motor, control the pressure fluctuation range within ± 0.1bar, stabilize the pressure of the pipe network, provide the necessary air volume with the most reasonable power, and reduce excess energy loss.

2.Variable speed air compressor adopts the method of frequency conversion start up, eliminating the peak current of star-delta start up and starting smoothly. Reduce the starting power, reduce the impact on the power grid and equipment, and can reduce the equipment operation noise.

3.Variable speed control is more excellent than ordinary throttle control. The adjustment range of the flow rate is larger, and with the high-efficiency permanent magnet motor, the energy saving effect is more significant at a low percentage flow rate.

4. Most of the cost in the life cycle of the air compressor is generated by the electricity it consumes. The power consumption of the compressor is closely related to the on-site air planning. The variable speed air compressor can not only ensure smooth production, but also save considerable electricity costs and achieve a win-win situation for the enterprise.

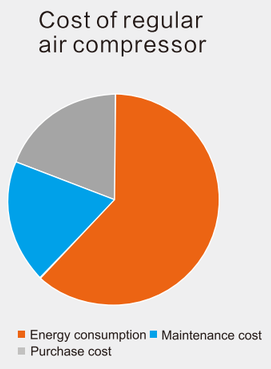

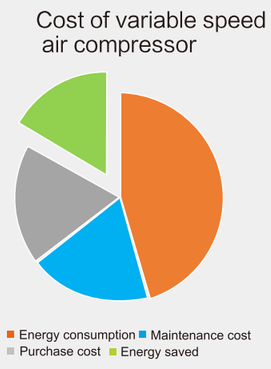

Cases

A new energy company purchased Dream's DMV-200G machine, which is a key investment promotion enterprise of the local municipal government. The company has a registered capital of 5 million yuan, an estimated investment of 198 million yuan and an annual tax payment of 20 million yuan. It is a rising green energy company. The company has clean energy production and sales chains, advanced technology equipment, and safe precautions. It pretreats the remaining gas 27,000Nm³/h every year, produces 9456×104Nm³/h natural gas, and 19,000 tons of liquid ammonia. The nitrogen generator is equipped with 3 sets of DMV-200G from Dream. After use, it is found that the equipment is stable in operation, energy-saving, and quiet. The cooperation is very pleasant.

A certain Material Technology Co., Ltd. purchased a DHV-37G machine from Dream Company to use the gas for its production line. The company's main business scope includes the research and development, production, processing and sales of polymer plastic films and their products.

Product application scenarios

Drilling machine protable diesel air compressor: rock drilling and air slag discharge, providing driving force for pneumatic tools.

Dust removal equipment: the dust remover uses high-voltage electricity to generate electrostatic suction and the resistance of the cloth bag itself, absorbs dust particles in the flue gas into the inside of the cloth bag, and then passes the collected particle dust through the vibration force generated when the cloth bag is unfolded The effect of gravity drops into the hopper, so that the dust is removed. The air compressor provides the air source for back blowing to the dust collector to realize the pulse back blowing function of the equipment and ensure the normal operation of the equipment.

Plastic injection molding machine: In the injection molding process, an oil-free screw air compressor has a technology that can make the role of compressed air very important, which is air-assisted plastic injection molding.

Specifications
Direct Drive Air Compressor

DM-G 直联螺杆压缩机(风冷)	排气压力 Working pressure		排气量 Capacity		功率 Power		噪音 Noise	空气出口管径 Air outlet pipe diameter	机组净重 Net weight	外形尺寸(mm) Dimensions(mm)		
	bar	psig	(m3/min)	cfm	kW	hp	dB		kg	长 Length	宽 Width	高 Height
DM-22G	8	116	3.8	134	22	30	62±3	G1 1/4″	470	1310	710	1050
	10	145	3.3	116	22	30	62±3	G1 1/4″	470	1310	710	1050
	13	189	2.8	99	22	30	62±3	G1 1/4″	470	1310	710	1050
DM-30G	8	116	5.4	191	30	40	65±3	G1 1/4″	680	1475	1060	1330
	10	145	4.9	173	30	40	65±3	G1 1/4″	680	1475	1060	1330
	13	189	3.8	134	30	40	65±3	G1 1/4″	680	1475	1060	1330
DM-37G	8	116	6.6	233	37	50	65±3	G1 1/4″	710	1475	1060	1330
	10	145	5.9	208	37	50	65±3	G1 1/4″	710	1475	1060	1330
	13	189	4.3	152	37	50	65±3	G1 1/4″	710	1475	1060	1330
DM-45G	8	116	8.0	282	45	60	68±3	G1 1/2"	820	1475	1060	1330
	10	145	7.0	247	45	60	68±3	G1 1/2"	820	1475	1060	1330
	13	189	5.6	198	45	60	68±3	G1 1/2"	820	1475	1060	1330
DM-55G	8	116	10.2	360	55	75	68±3	G2″	1200	1800	1170	1400
	10	145	8.8	310	55	75	68±3	G2″	1200	1800	1170	1400
	13	189	7.7	272	55	75	68±3	G2″	1200	1800	1170	1400
DM-75G	8	116	13.2	466	75	100	72±3	G2″	1750	1800	1170	1400
	10	145	12.0	424	75	100	72±3	G2″	1750	1800	1170	1400
	13	189	9.8	346	75	100	72±3	G2″	1750	1800	1170	1400
DM-90G	8	116	16.0	565	90	120	72±3	G2″	1900	2200	1400	1580
	10	145	13.8	487	90	120	72±3	G2″	1900	2200	1400	1580
	13	189	12.5	441	90	120	72±3	G2″	1900	2200	1400	1580
DM-110G	8	116	20.3	717	110	150	74±3	G2 1/2″	2300	2200	1400	1580
	10	145	17.6	621	110	150	74±3	G2 1/2″	2300	2200	1400	1580
	13	189	15.4	544	110	150	74±3	G2 1/2″	2300	2200	1400	1580
DM-132G	8	116	23.6	833	132	175	74±3	G2 1/2″	2800	2200	1400	1580
	10	145	21.0	741	132	175	74±3	G2 1/2″	2800	2200	1400	1580
	13	189	16.7	590	132	175	74±3	G2 1/2″	2800	2200	1400	1580
DM-160G	8	116	28.3	999	160	215	77±3	DN80	3300	2650	1488	1900
	10	145	25.0	883	160	215	77±3	DN80	3300	2650	1488	1900
	13	189	21.1	745	160	215	77±3	DN80	3300	2650	1488	1900
DM-185G	8	116	31.9	1126	185	250	77±3	DN80	4000	2650	1488	1900
	10	145	28.5	1006	185	250	77±3	DN80	4000	2650	1488	1900
	13	189	24.8	876	185	250	77±3	DN80	4000	2650	1488	1900
DM-200G	8	116	34.4	1215	200	270	77±3	DN80	4400	2650	1488	1900
	10	145	32.6	1151	200	270	77±3	DN80	4400	2650	1488	1900
	13	189	28.0	989	200	270	77±3	DN80	4400	2650	1488	1900
DM-250G	8	116	44.0	1554	250	350	78±3	DN100	4700	3000	1740	2100
	10	145	36.3	1282	250	350	78±3	DN100	4700	3000	1740	2100
	13	189	33.8	1193	250	350	78±3	DN100	4700	3000	1740	2100
DM-280G	8	116	48.5	1712	280	375	80±3	DN100	4950	3000	1740	2100
	10	145	44.6	1575	280	375	80±3	DN100	4950	3000	1740	2100
	13	189	38.2	1349	280	375	80±3	DN100	4950	3000	1740	2100
DM-315G	8	116	54.0	1907	315	422	82±3	DN125	5600	3300	2200	2100
	10	145	48.5	1712	315	422	82±3	DN125	5600	3300	2200	2100
	13	189	44.5	1571	315	422	82±3	DN125	5600	3300	2200	2100
DM-355G	8	116	61.0	2154	355	476	82±3	DN125	6500	3300	2200	2100
	10	145	53.9	1903	355	476	82±3	DN125	6500	3300	2200	2100
	13	189	48.2	1702	355	476	82±3	DN125	6500	3300	2200	2100

Note:DM-315G and DM-355G are water cooled,other are regular air-cooled.

Specifications
Single Stage Permanent Magnetic Screw Air Compressor

DMV-G 永磁螺杆压缩机 DMV-G series permanent magnetic screw air compressor	排气压力 Working pressure		排气量 Capacity		功率 Power		噪音 Noise	空气出口管径 Air outlet pipe diameter	机组净重 Net weight	外形尺寸(mm) Dimensions(mm)		
	bar	psig	(m3/min)	cfm	kW	hp	dB		kg	长 Length	宽 Width	高 Height
DMV-7G	8	116	0.2-1.2	7-42	7.5	10	60±3	G3/4"	225	700	690	933
	10	145	0.2-1.1	7-39	7.5	10	60±3	G3/4"	225	700	690	933
	13	189	0.2-0.8	7-28	7.5	10	60±3	G3/4"	225	700	690	933
	16	232	0.1-0.5	4-18	7.5	10	60±3	G3/4"	225	700	690	933
DMV-11G	8	116	0.4-1.9	14-67	11	15	62±3	G3/4"	245	700	690	933
	10	145	0.3-1.6	11-57	11	15	62±3	G3/4"	245	700	690	933
	13	189	0.3-1.2	11-42	11	15	62±3	G3/4"	245	700	690	933
	16	232	0.2-0.9	7-32	11	15	62±3	G3/4"	245	700	690	933
DMV-15G	8	116	0.5-2.4	18-85	15	20	62±3	G3/4"	280	880	820	1153
	10	145	0.4-2.2	14-78	15	20	62±3	G3/4"	280	880	820	1153
	13	189	0.3-1.8	11-64	15	20	62±3	G3/4"	280	880	820	1153
	16	232	0.3-1.6	11-57	15	20	62±3	G3/4"	280	880	820	1153
DMV-22G	8	116	0.8-3.8	28-134	22	30	64±3	G1 1/4"	375	880	820	1153
	10	145	0.7-3.3	23-117	22	30	64±3	G1 1/4"	375	880	820	1153
	13	189	0.5-2.9	18-102	22	30	64±3	G1 1/4"	375	880	820	1153
	16	232	0.5-2.4	18-85	22	30	64±3	G1 1/4"	375	880	820	1153
DMV-30G	8	116	2.3-5.5	81-194	30	40	65±3	G1 1/4"	680	1475	1060	1330
	10	145	1.9-4.9	67-173	30	40	65±3	G1 1/4"	680	1475	1060	1330
	13	189	1.6-3.9	57-138	30	40	65±3	G1 1/4"	680	1475	1060	1330
DMV-37G	8	116	2.7-6.8	95-240	37	50	65±3	G1 1/4"	710	1475	1060	1330
	10	145	2.3-6.1	81-215	37	50	65±3	G1 1/4"	710	1475	1060	1330
	13	189	1.7-4.3	61-152	37	50	65±3	G1 1/4"	710	1475	1060	1330
DMV-45G	8	116	3.2-8.1	113-286	45	60	68±3	G1 1/2"	880	1475	1060	1330
	10	145	2.8-7.0	99-247	45	60	68±3	G1 1/2"	880	1475	1060	1330
	13	189	2.2-5.6	79-198	45	60	68±3	G1 1/2"	880	1475	1060	1330
DMV-55G	8	116	4.1-10.2	144-360	55	75	68±3	G 2"	1200	1800	1170	1400
	10	145	3.5-8.8	124-311	55	75	68±3	G 2"	1200	1800	1170	1400
	13	189	3.0-7.7	106-242	55	75	68±3	G 2"	1200	1800	1170	1400
DMV-75G	8	116	5.6-13.3	198-470	75	100	72±3	G 2"	1750	1800	1170	1400
	10	145	4.8-12.1	171-427	75	100	72±3	G 2"	1750	1800	1170	1400
	13	189	4.0-9.9	140-350	75	100	72±3	G 2"	1750	1800	1170	1400
DMV-90G	8	116	6.4-16.0	226-565	90	120	72±3	G 2"	1900	2200	1400	1580
	10	145	5.5-13.8	195-487	90	120	72±3	G 2"	1900	2200	1400	1580
	13	189	5.0-12.5	177-441	90	120	72±3	G 2"	1900	2200	1400	1580

Dream Compressor Specifications follow the principle of the followings:
1.The value of the capacity is the air volume flow under the following conditions (temperature: 32℃，atmospheric pressure: 101.325KPa).
2.The exhaust pressure is the value after the check valve.
3.The noise value is the value in the room without echo, the test tolerance: 3dB(A).

Specifications
Single Stage Permanent Magetic Screw Air Compressor

DMV-G 单级永磁螺杆压缩机 DMV-G series single stage permanent magnetic screw air compressor	排气压力 Working pressure		排气量 Capacity		功率 Power		噪音 Noise	空气出口管径 Air outlet pipe diameter	机组净重 Net weight	外形尺寸(mm) Dimensions(mm)		
	bar	psig	(m3/min)	cfm	kW	hp	dB		kg	长 Length	宽 Width	高 Height
DMV-110G	8	116	8.1-20.3	287-717	110	150	74±3	G2 1/2"	2300	2200	1400	1580
	10	145	7.0-17.6	249-622	110	150	74±3	G2 1/2"	2300	2200	1400	1580
	13	189	6.2-15.4	218-544	110	150	74±3	G2 1/2"	2300	2200	1400	1580
DMV-132G	8	116	9.6-23.6	339-833	132	175	74±3	G2 1/2"	2800	2200	1400	1580
	10	145	8.4-21.0	297-742	132	175	74±3	G2 1/2"	2800	2200	1400	1580
	13	189	6.7-16.7	236-590	132	175	74±3	G2 1/2"	2800	2200	1400	1580
DMV-160G	8	116	11.3-28.3	400-999	160	215	77±3	DN80	3300	2650	1488	1900
	10	145	10.0-25.0	353-883	160	215	77±3	DN80	3300	2650	1488	1900
	13	189	8.4-21.1	298-745	160	215	77±3	DN80	3300	2650	1488	1900
DMV-185G	8	116	12.8-31.9	451-1127	185	250	77±3	DN80	4000	2650	1488	1900
	10	145	11.4-28.5	403-1006	185	250	77±3	DN80	4000	2650	1488	1900
	13	189	9.9-24.8	350-876	185	250	77±3	DN80	4000	2650	1488	1900
DMV-200G	8	116	13.7-34.7	484-1225	200	270	77±3	DN80	4400	2650	1488	1900
	10	145	13.0-32.6	461-1151	200	270	77±3	DN80	4400	2650	1488	1900
	13	189	11.2-28.0	396-989	200	270	77±3	DN80	4400	2650	1488	1900
DMV-250G	8	116	18.1-44.1	639-1557	250	350	78±3	DN100	4700	3000	1740	2100
	10	145	14.6-36.5	516-1289	250	350	78±3	DN100	4700	3000	1740	2100
	13	189	13.5-34.0	477-1201	250	350	78±3	DN100	4700	3000	1740	2100

Specifications
Permanent Magnetic Variable Speed Direct Drive Air Compressor

DHV-G系列永磁双变频螺杆压缩机 DHV-G series permanent magnetic variable speed direct drive screw air compressor	排气压力 Working pressure		排气量 Capacity		功率 Power		噪音 Noise	空气出口管径 Air outlet pipe diameter	机组净重 Net weight	外形尺寸(mm) Dimensions(mm)		
	bar	psig	(m3/min)	cfm	kW	hp	dB		kg	长 Length	宽 Width	高 Height
DHV-7A	8	116	0.2-1.2	7-42	7.5	10	55±3	G3/4"	150	690	540	980
DHV-11A	8	116	0.5-1.9	17-67	11	15	57±3	G1"	280	870	600	1230
DHV-15A/G	8	116	0.6-2.5	21-88	15	20	58±3	G1"	290	870	600	1230
DHV-22A/G	8	116	0.9-3.8	32-134	22	30	59±3	G1"	320	870	600	1230
DHV-22G	10	145	0.9-3.3	32-117	22	30	59±3	G1"	320	870	600	1230
DHV-37A/G	8	116	1.7-6.8	60-240	37	50	62±3	G1 1/2"	467	1040	720	1400
DHV-37G	10	145	1.5-5.6	53-198	37	50	62±3	G1 1/2"	467	1040	720	1400
DHV-55G	8	116	2.6-10.6	92-374	55	75	65±3	G 2"	1050	1860	1180	1360
DHV-55G	10	145	3.5-8.8	124-311	55	75	65±3	G 2"	1050	1860	1180	1360

4.Please consult our company for use in harsh working conditions such as with high temperature, extreme humidity, extreme cold and dust,etc.
5.Dimensions and weight of the whole machine are subject to change without notice.
6.Please do not use compressed air directly in medical equipment for human inhalation.